THERMOLEC

TH400 Flowchart

CAUTION

WARNING For electric shock Disconnect all power before working within the unit

Must be performed by licensed technician

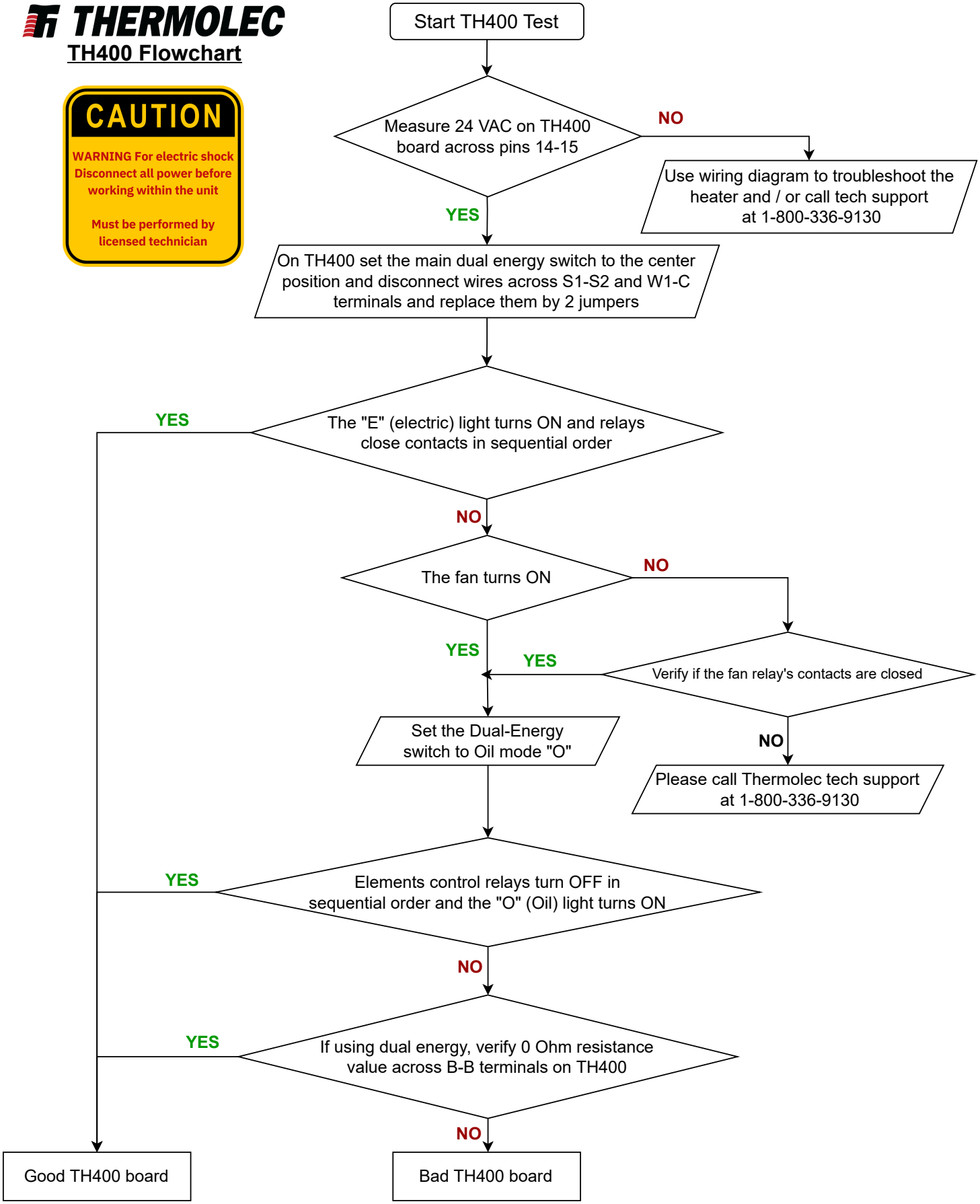

NOTE: Please put back connections and jumpers as per wiring diagram

Version 1.1 - 2024.05.17